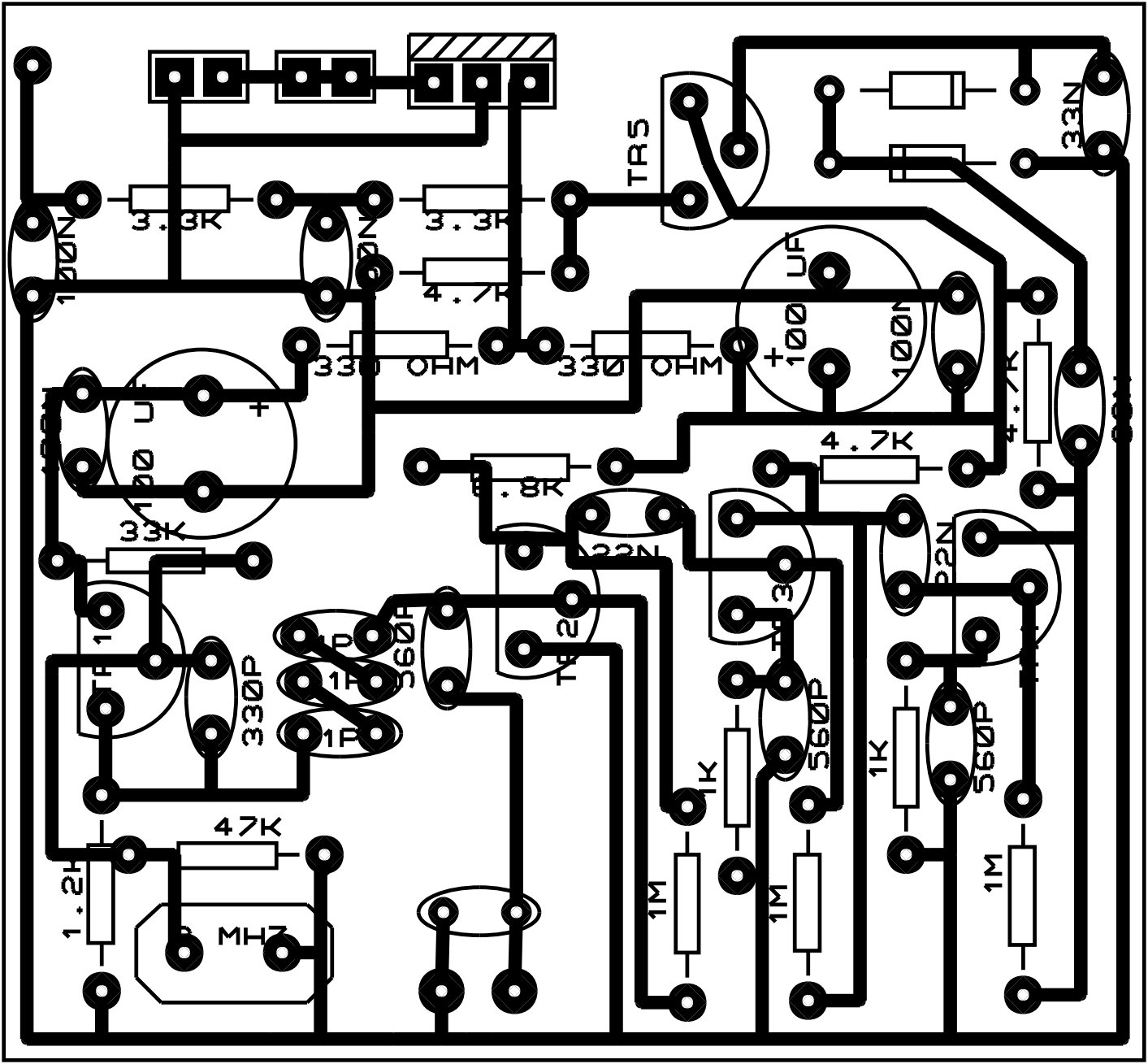

TR5
3.3K
3.3K
4.7K
100N
100N
330 OHM
330 OHM
100 UF
100 UF
100N
33N
4.7K
4.7K
33K
330P
560P
560P
560P
1K
1K
1M
1M
1M
47K
1.2K
MHZ